



2016

Queensland Building Design Awards

Modern Addition to 30's Residence

- Category 7 – Residential Reno < \$600k
- “**Lattanzi House**”
- 12 Elfreda St Alderley. Q. 4051.
- Designer - **Latemore Design**
- In Conjunction with **Annelise Spurgeon**

Team – Annelise Spurgeon, Peter Latemore



before

rear



after

rear

before



rear



after

rear

design brief

- Lots more Living Space
- Back is south – get north light
- Find somewhere for pool
- Need Master bed now
- Future master wing with views
- Deal with steep back yard
- 2 car garage
- Keep building under \$550k

design analysis - site



Aerial view, after construction

design analysis - conditions

- Steep large site.
- Patio area too small.
- Rear terrace useless.
- Going up difficult, big DA issues.
- Rear works exempt.



design outcome

- Building under budget at \$528k.
- Found Pool space (\$42k, Total \$570k.)
- Rear extension avoided DA.
- Excavation solved rear ground.
- Large living zone with lots of light.
- Old dining now Master bed.
- Future master catered for.
- 2 car garage at house level.



Hidden extension
The grand house still stands proud



Front enhancements

New drives, renovated fence, lighting



Garage + Drive

- New drive designed to suit rules & slope.
- 'Flat' area provided.
- Major piping installed to egress stormwater.
- Fencing designed.



Link

- Careful detailing to join new to old.
- 'Box Gutter' is actually Kliplok roof.



Rear Terrace

- Linked both ends
- Cricket pitch
- Bench seat over excavated corridor





Pool + Patio

Pool on east side, open right through to Kitchen



Entertainment Heaven
Great spaces for family + guests



Pool + Patio

Pool lighting enhances nearby patio



Living

Tucked into slope, with lots of light



Patio

- AWS corner stackers
- Bathroom hidden behind bbq



Dining

Owner requested dedicated 'removed' zone



Dining

Bulkhead for stairs + plumbing to future master above



Kitchen

- Lots of light
- High ceiling
- Huge butler's pantry at right in old house



Kitchen

Hallway from old house leads into extension



Master Bed

- Was dining
- Kept all doors
- Old living now a private sitting area
- This space will be future guest wing





Refit of old
western
hot
bedroom



Ensuite + WIR



Family Bath

Total refit, with secret door to pool

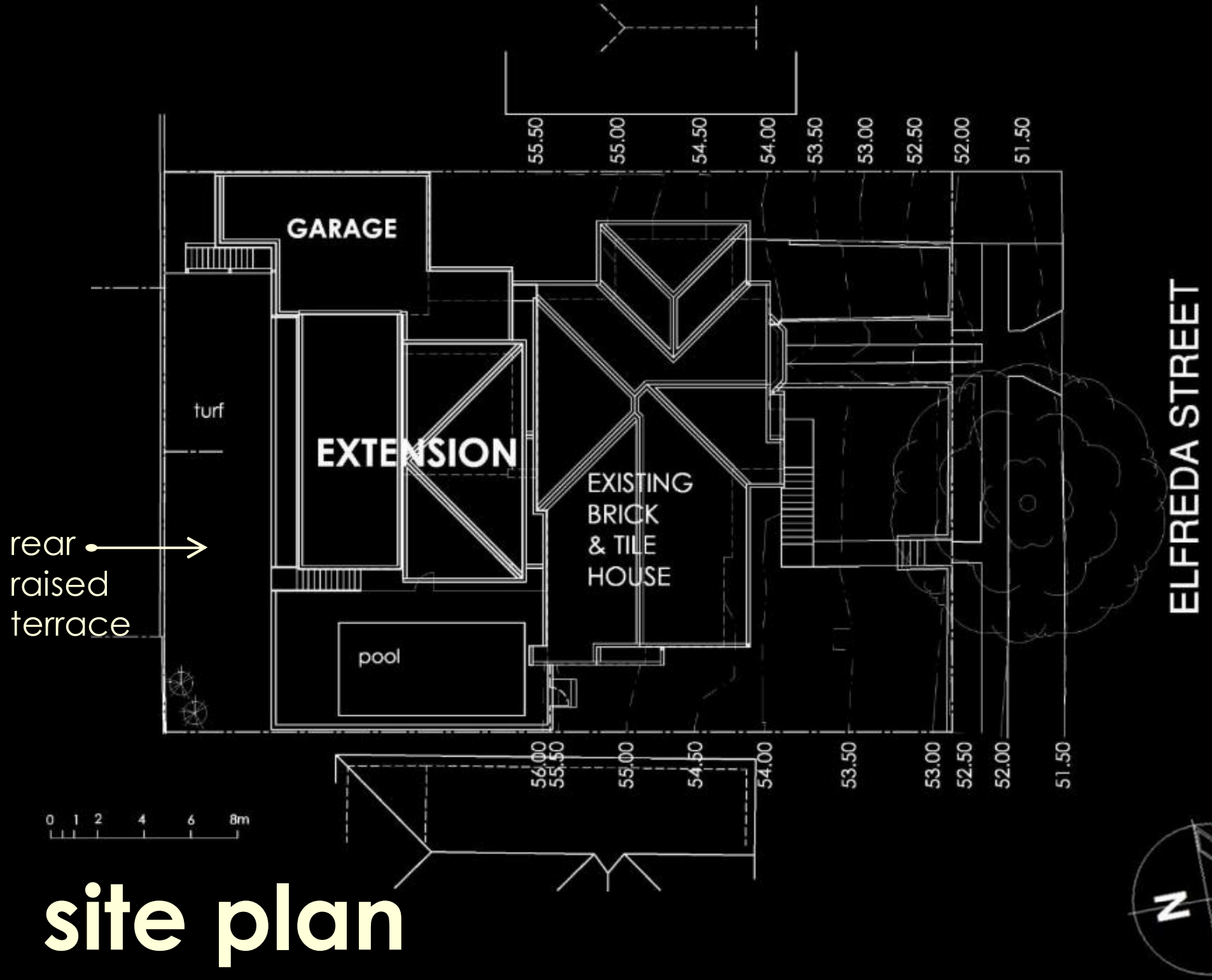

site plan

floor plan

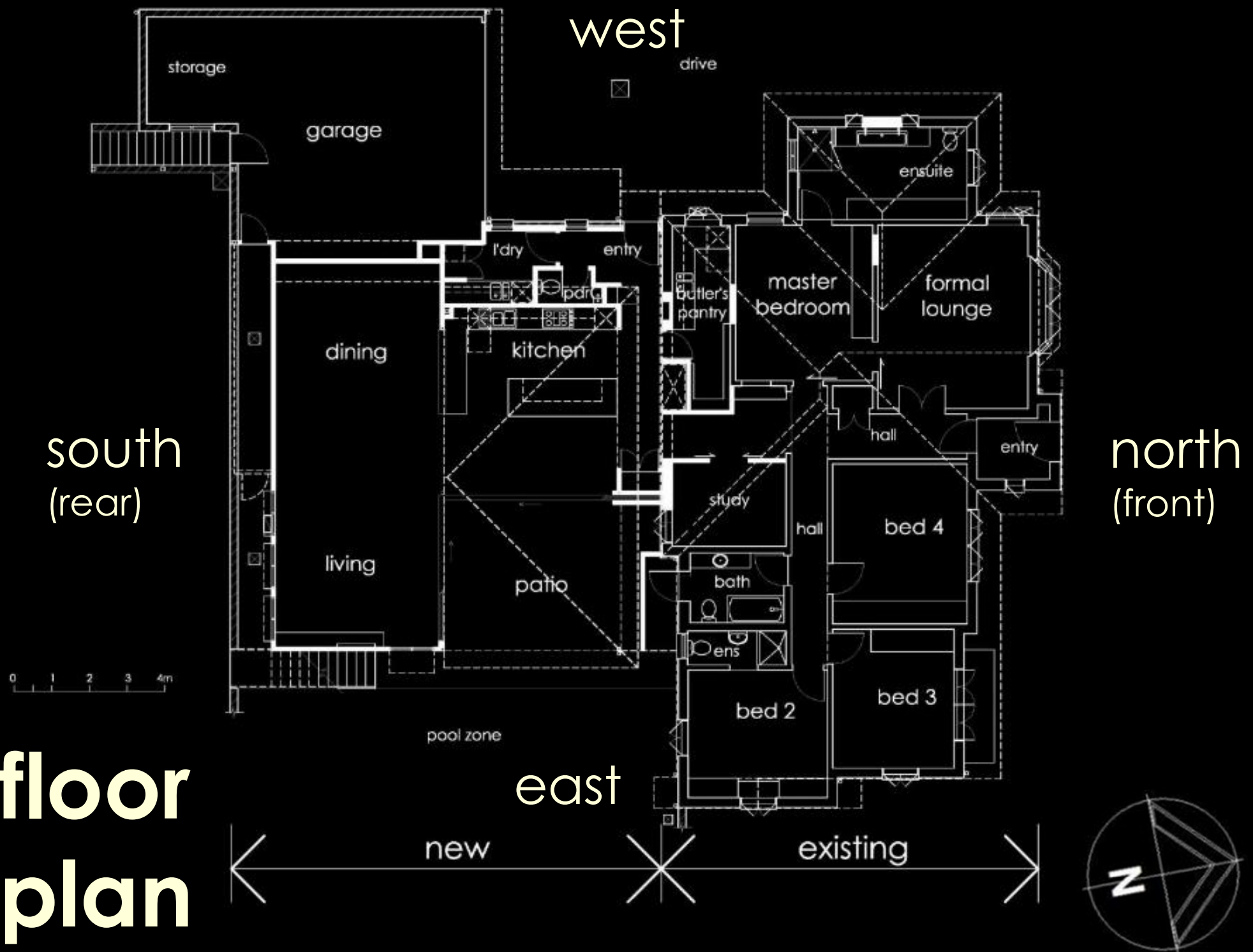

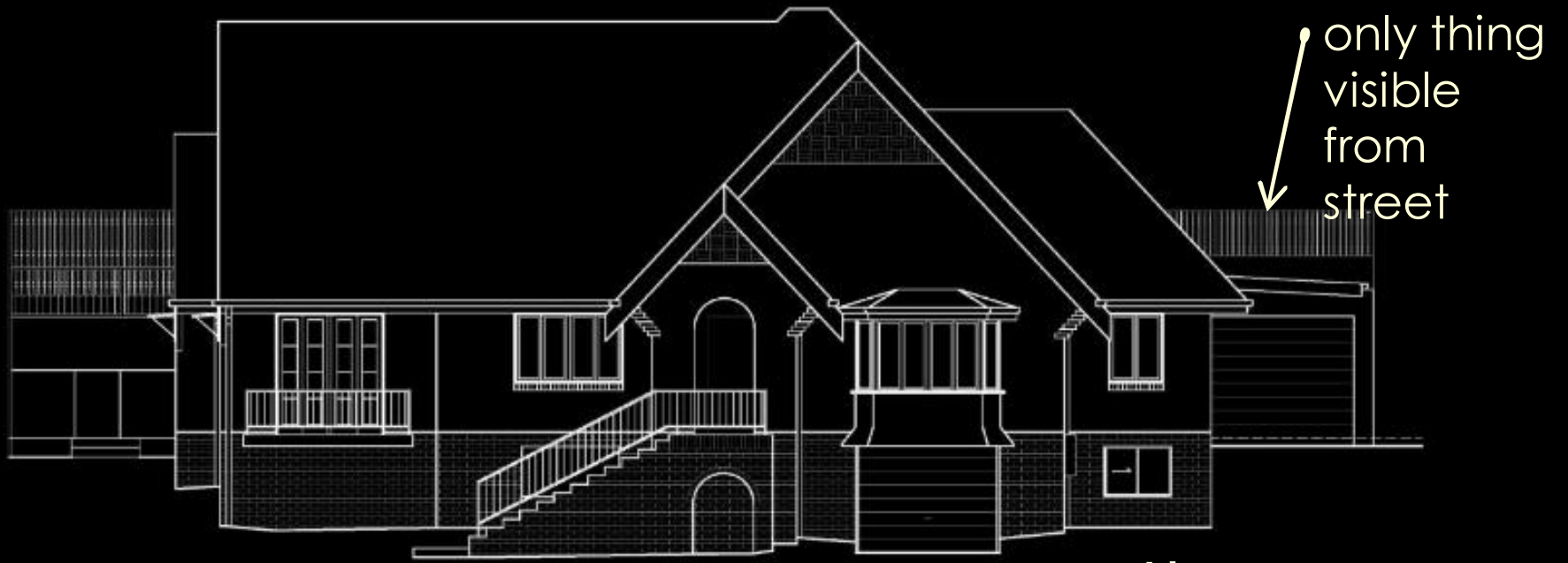

north (front)

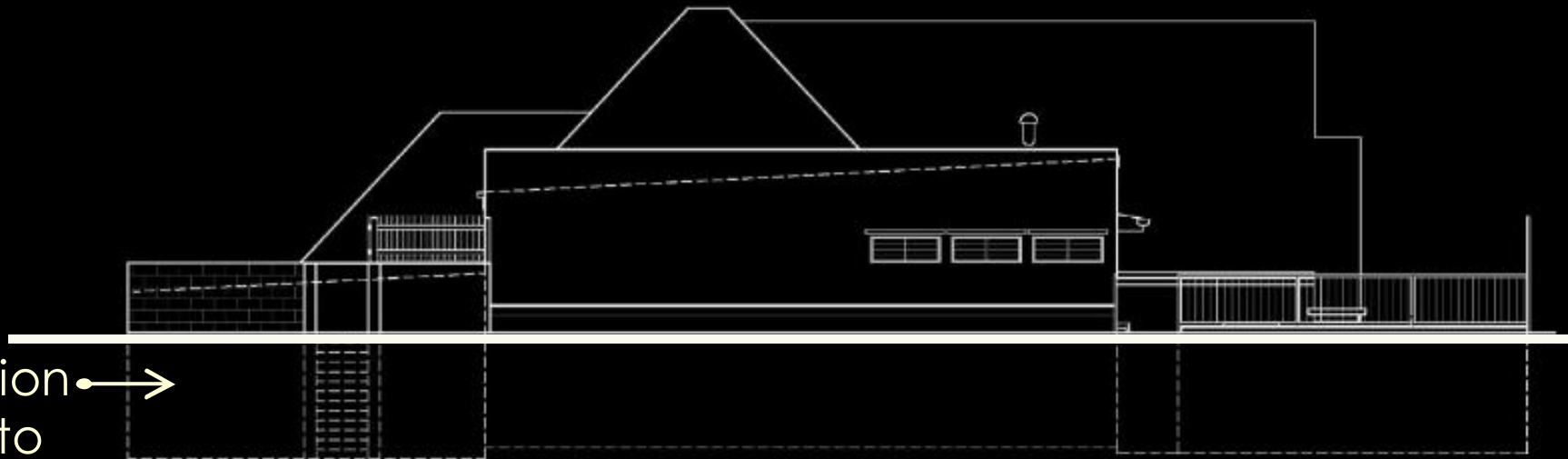

extension →
dug into
slope

south (rear)

elevations





extension is a bunker
with stable temperatures
year round

east (side)

elevations



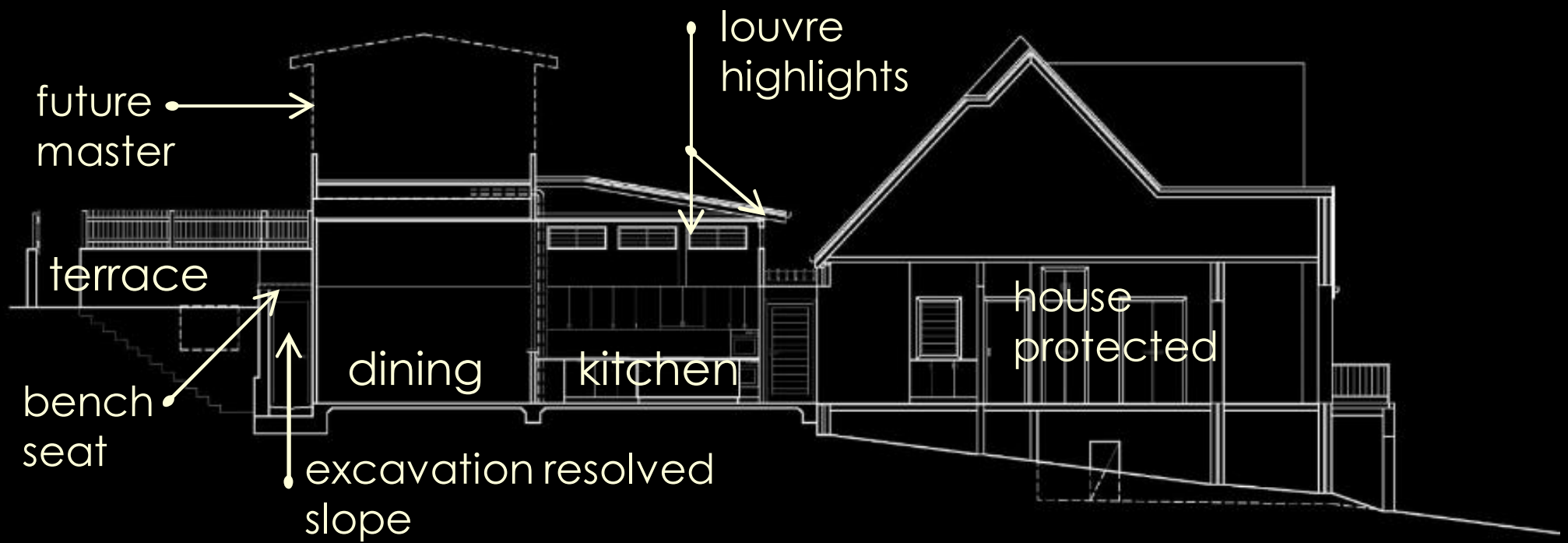

sections

0 1 2 3 4m

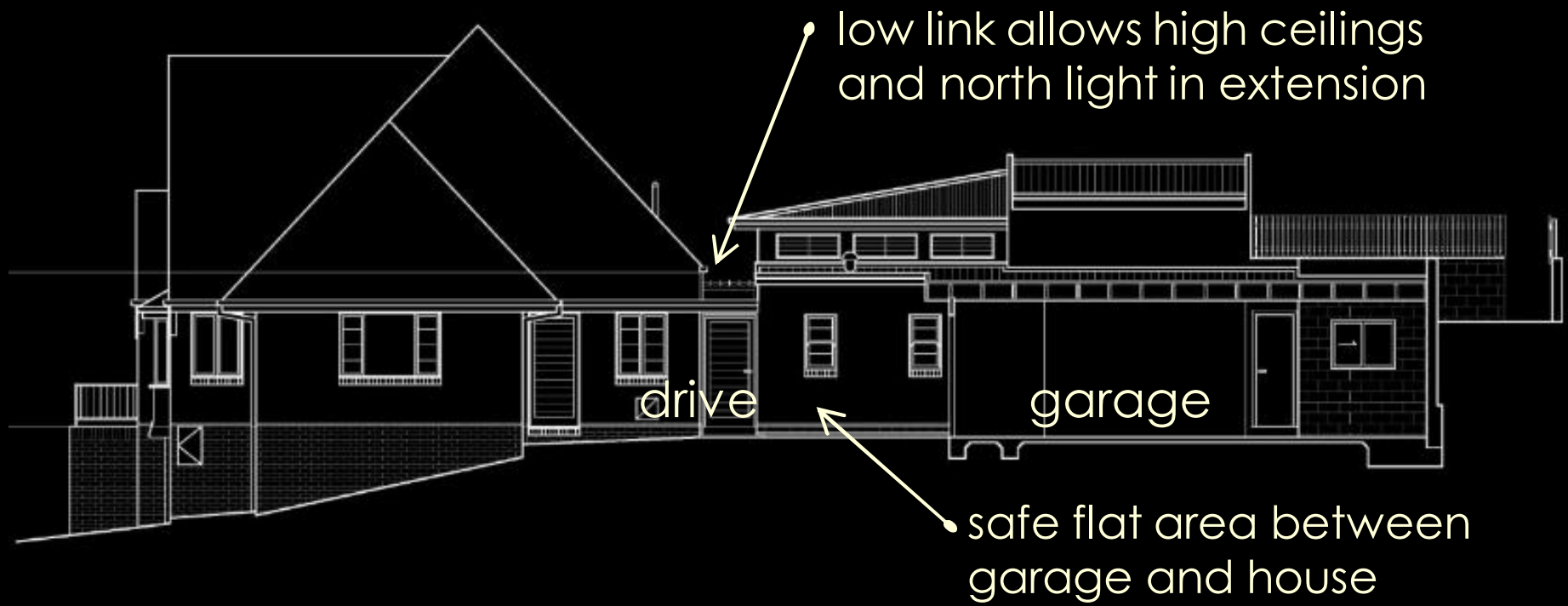

future master

- will have views
- with floor joists now



sections

0 1 2 3 4m

Element	Product	Manufacturer/Supplier
Wall Cladding	Harditex	James Hardie
Wall Cladding	Hardiflex	James Hardie
Roof Sheeting	Kliplok Zincalume	Lysaght
Roof Sheeting	Trimdek Zincalume	Lysaght
Patio ceilings	Versilux	James Hardie
Skylight	Tubular Skylight	Solatube
Windows & Doors	Vantage	AWS
Louvres	Altair	Breezway
Steel Beams	PFC	One Steel
Paint	Colour	Dulux

products



Truly liveable house

Photos – Jose Figlioli
Slide show – Peter Latemore